

GENERAL NOTES:-

1. ALL DIMENSIONS ARE IN MM.
2. WRITTEN MEASUREMENTS SHOULD BE FOLLOWED ALWAYS. DRAWINGS SHOULD NOT BE SCALED.
3. IN CASE OF ANY DISCREPANCY NOTICED IN THE DRAWINGS, IMMEDIATELY INFORM THE ARCHITECTS, BEFORE PROCEEDING WITH ANY WORK ON THAT PART.
4. ALL INTERNAL WALLS ARE 125 MM AND EXTERNAL WALLS ARE 200 MM THICK, UNLESS OTHERWISE MENTIONED.

SCHEDULE OF DOORS & WINDOWS

TYPE	SIZE (BxH)	TYPE	SIZE (BxH)
D	1050 x 2100	W1	1500 x 1350
D1	900 x 2100	W2	1200 x 1350
D2	750 x 2100	W2'	1200 x 1000
		W3	750 X 600

AREA STATEMENT :-

1. TOTAL AREA OF LAND = 06 K- 00 CH -00 SFT = **401.34 SQM.**
2. PROPOSED GROUND FLOOR AREA = 215.88 Sqm.
(28.34+78.21+ 109.33 = 215.88)
A) SERVICE AREA, i.e- STAIRCASE,
LIFT / LOBBY, = 28.34 Sqm.
B) CAR PARKING AREA = 78.21 Sam.
C) RESIDENTIAL AREA = 109.33 Sqm.
3. PROPOSED FIRST, SECOND, THIRD FLOOR AREA = (28.34+ 191.74) = 220.08 Sqm./EACH.
A) SERVICE AREA, i.e- STAIRCASE,
LIFT / LOBBY ETC. = 28.34 Sqm.
B) RESIDENTIAL AREA = 191.74 Sqm.
4. REQUIRED CAR PARKING AREA
= 109.33+{[(191.74X3)]/250 X 12.5 = 34.23 Sqm.
(PROVIDED = 78.21 SQM. SO IT IS O.K.)
5. TOTAL COVERED AREA OF BUILDING
= 215.88+(220.08X3) = 876.12 Sqm.

NAME OF OWNER :-

SRI. RUDRA RASAD CHAKRAVARTY & 4 OTHERS

SIGNATURE OF OWNERS/ CONSTITUTED POWER OF ATTORNEY:

CERTIFICATES OF ENGINEER :-

IT IS TO CERTIFIED THAT THE FOUNDATION AND SUPER STRUCTURE HAVE BEEN SO DESIGNED BY ME THAT SAFE IN ALL RESPECTS INCLUDING THE CONSIDERATION OF BEARING CAPACITY AND SETTLEMENT OF SOIL ETC.

ASIT HALDER (D.C.E)
SIGNATURE OF L.B.S.

Aapic Creation

ARCHITECT : Planner & Interior - Exterior Designer.
Asit Halder, 9830460710, Northern Plaza, 94 North Station Road,
Agarpara, Kolkata- 700 109. e-mail :- aapiccreation@gmail.com.

TITLE :
FLOOR PLANS, ROOF PLAN, SECTIONS, ELEVATION, SITE PLAN,
KEY PLAN, DETAILS OF S.U.G.R., SEPTIC TANK

PROJECT :-
PROPOSED FOUR (G+III) STORED RESIDENTIAL BUILDING AT MOUZA -
PANIHATI, J.L. NO.-10, C.S. & R.S. DAG NO.-1516(P), CORRESPONDING
TO L.R. DAG NO.-144B/2121, E.P. NO.-55, S.P. NO.-97 & R.S. NO.-32,
C.S. & R.S. DAG NO.-1516(P), CORRESPONDING TO L.R. DAG NO.-
144B/2122, 144B/2123, HOLDING NO.- 105, WARD NO.-13, P.S.
KHARDAH, UNDER PANIHATI MUNICIPALITY, DIST.- N 24 PGS.

DATE -	07.02.22	DWG. NO. -	
REV. NO.		Sinha_Da_s.colony-F1422/13/PM	
SCALE	1:100, 1:50, 1:200	A-01	
DRAWN BY	ALOK		
CHK. BY	A. HALDER		

THIS DRAWING IS THE SOLE PROPERTY OF AAPIC CREATION AND IS NOT TO BE USED,
COPIED OR CIRCULATED IN ANY MANNER OTHER THAN THE PURPOSE FOR WHICH IT
IS ISSUED WITHOUT THEIR WRITTEN PERMISSION.



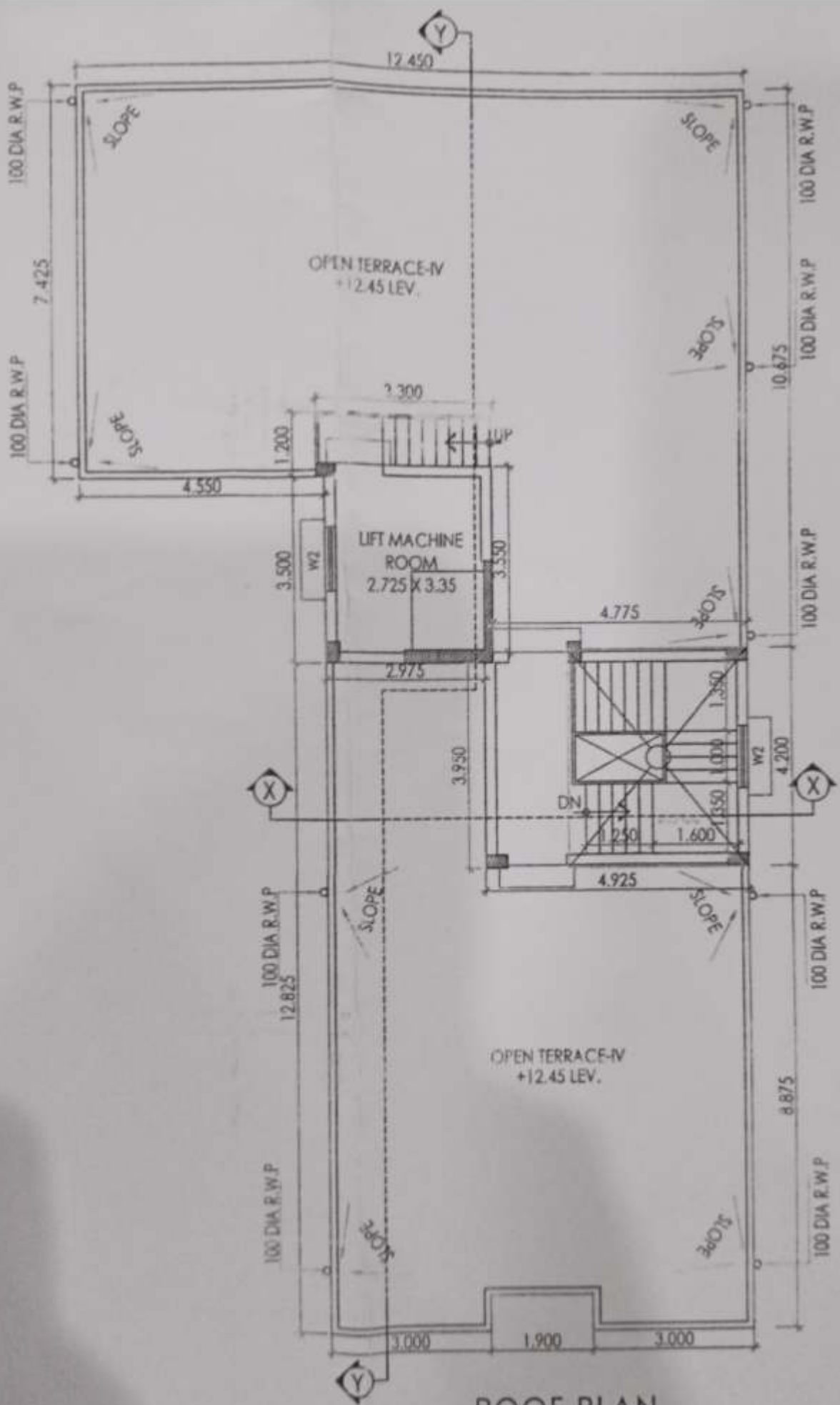

ROOF PLAN
SCALE 1:100

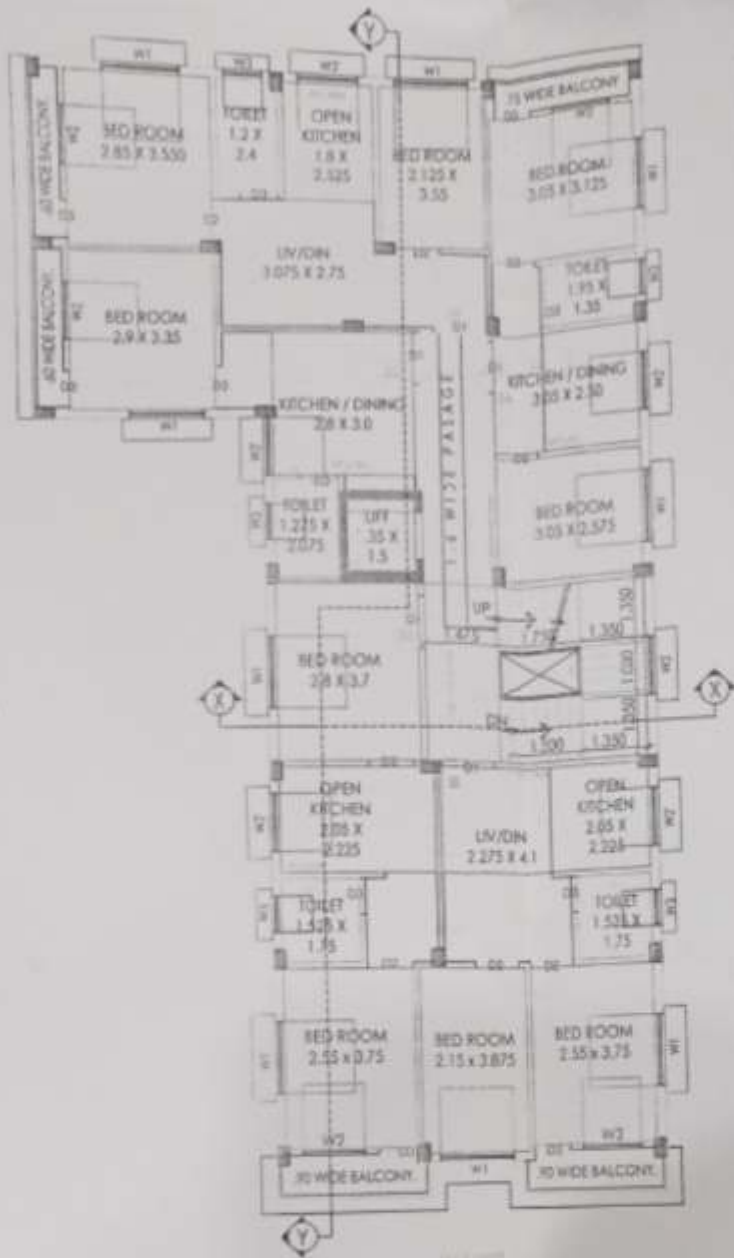

SECOND FLOOR PLAN
SCALE 1:100

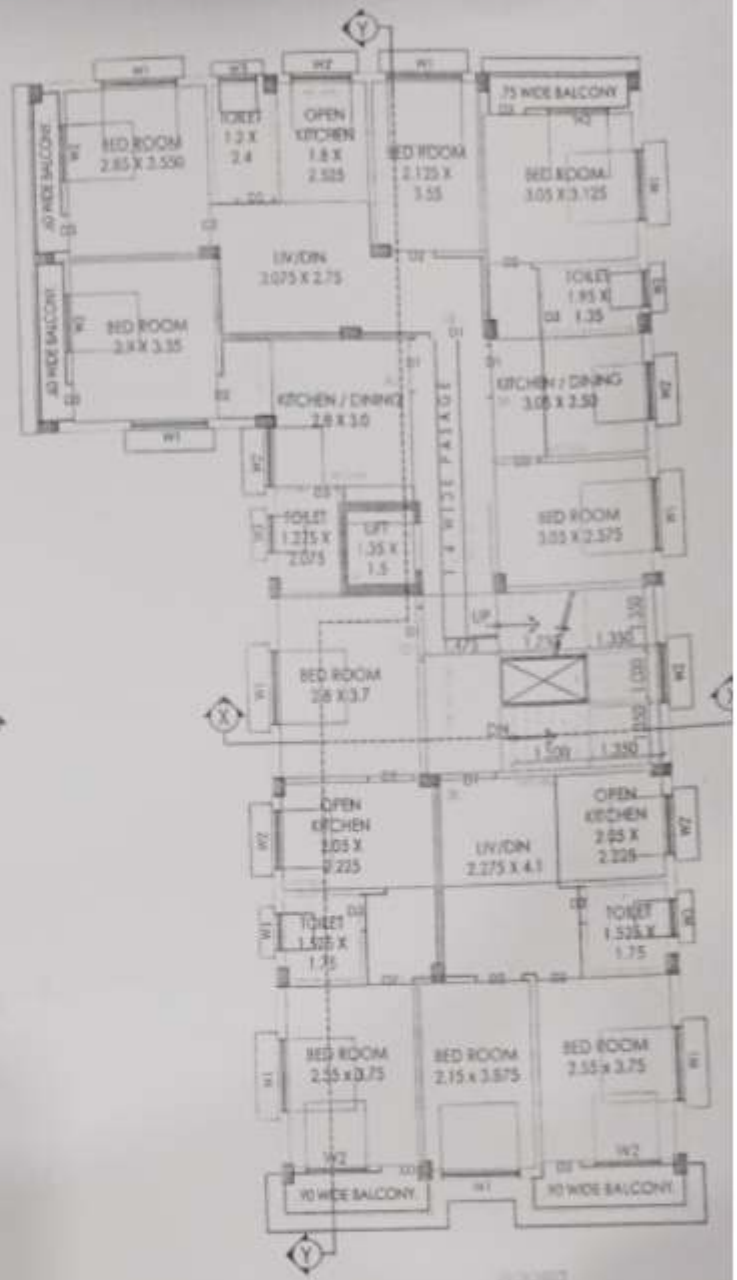

THIRD FLOOR PLAN
SCALE 1:100

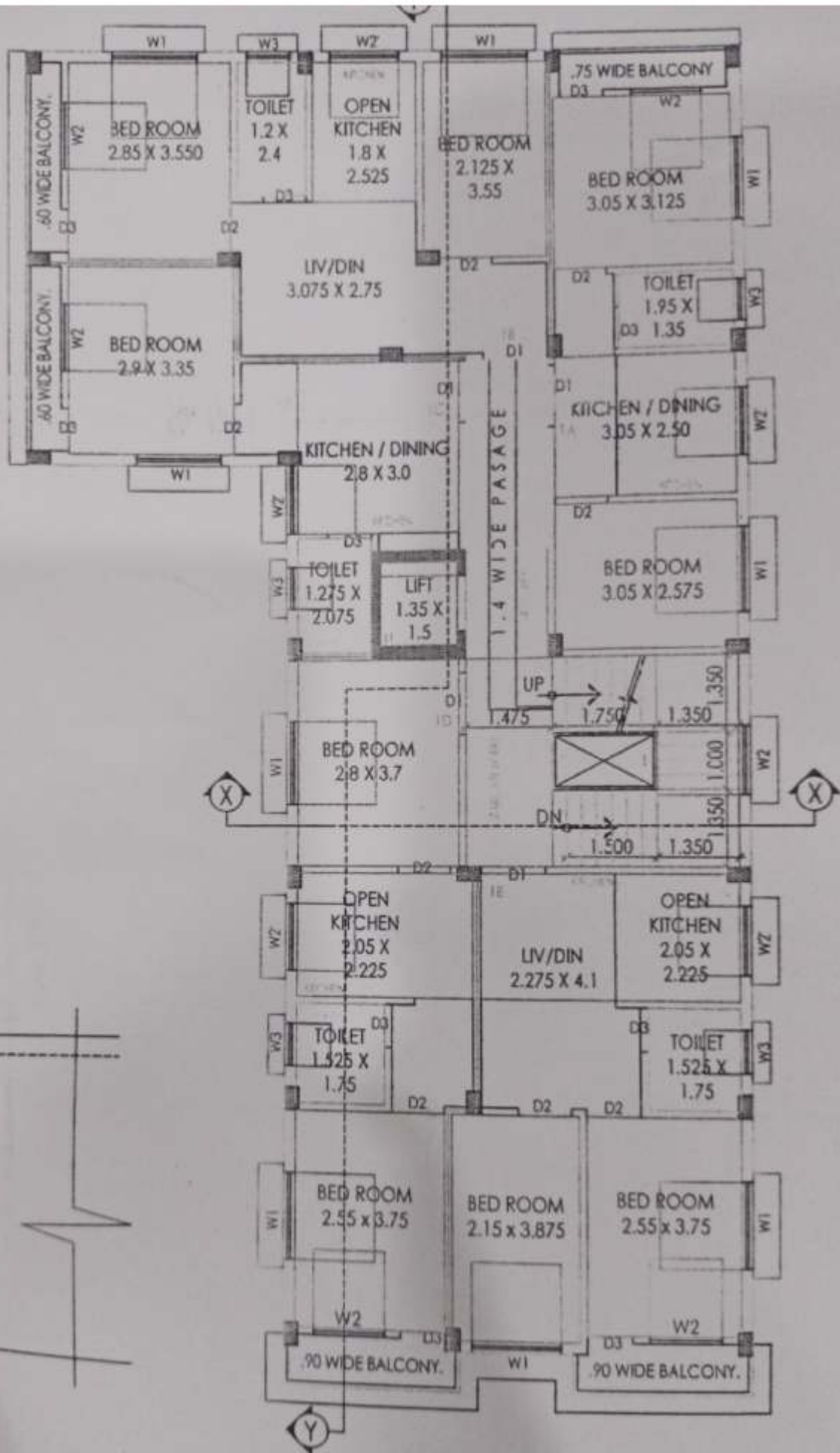

FLOOR 01
FIRST FLOOR PLAN
 SCALE 1:100

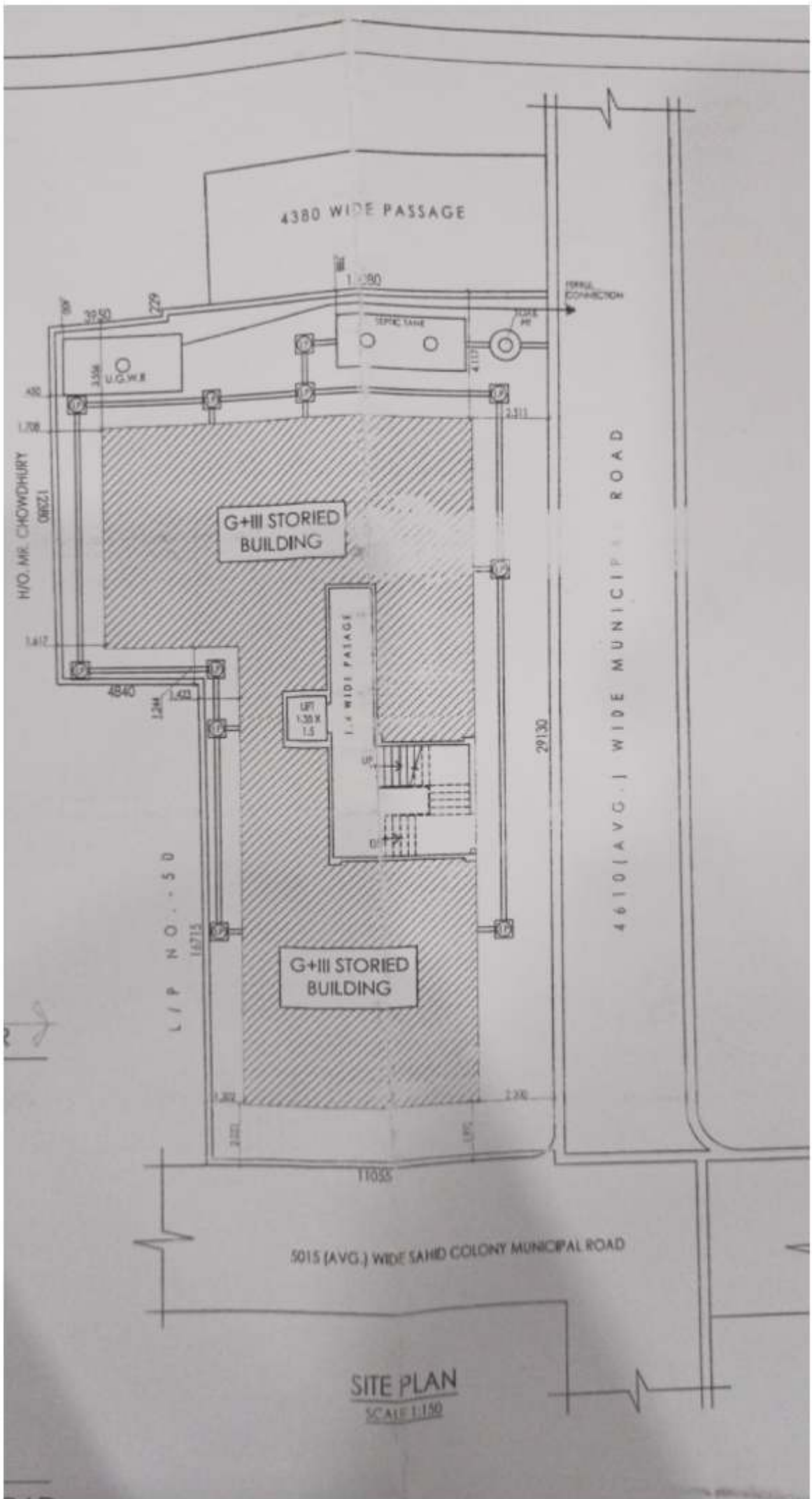



SECTION AT Y-Y

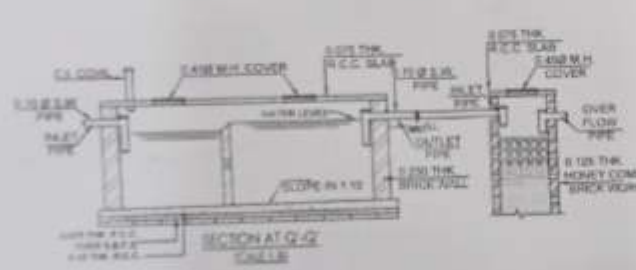

SECTION AT G/G

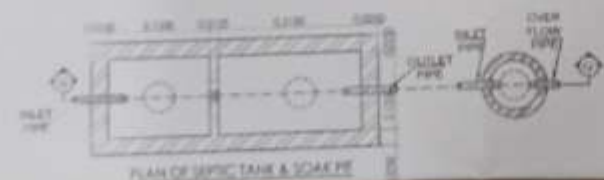

PLAN OF SEPTIC TANK & SOAK PIT

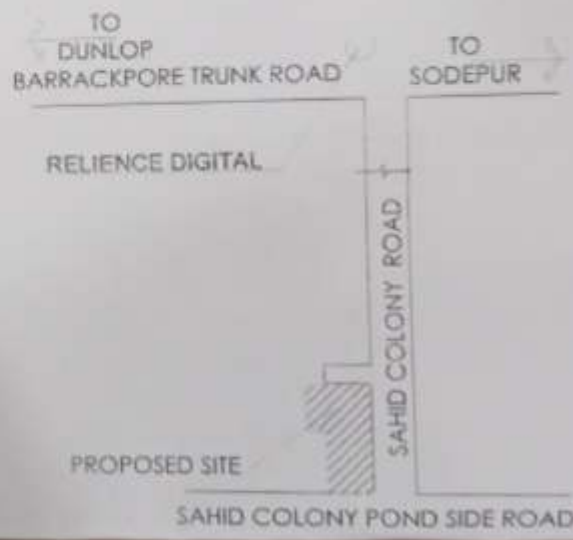

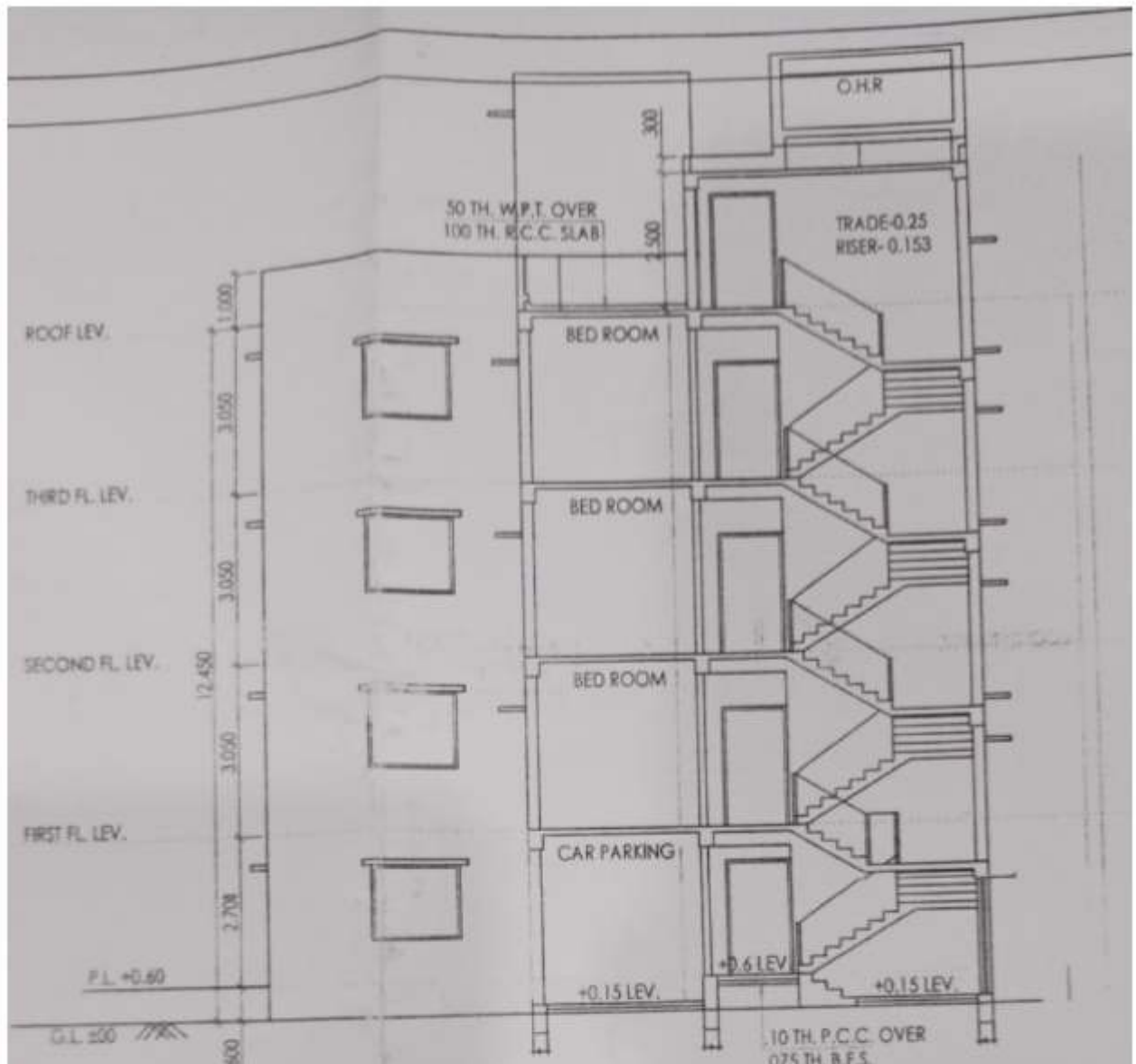

SECTION AT X-X

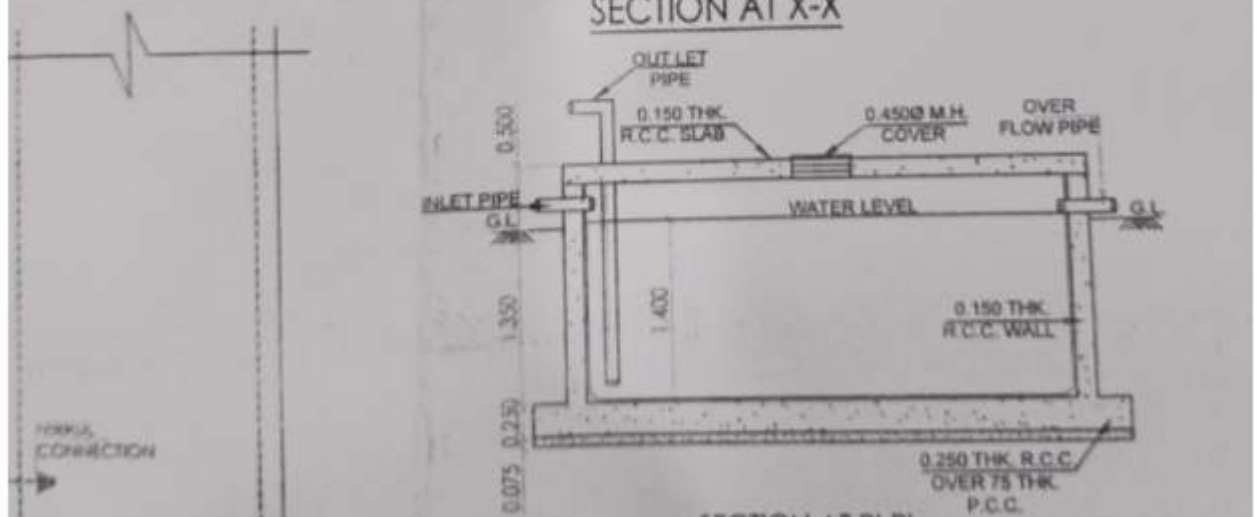

SECTION AT P'-P'

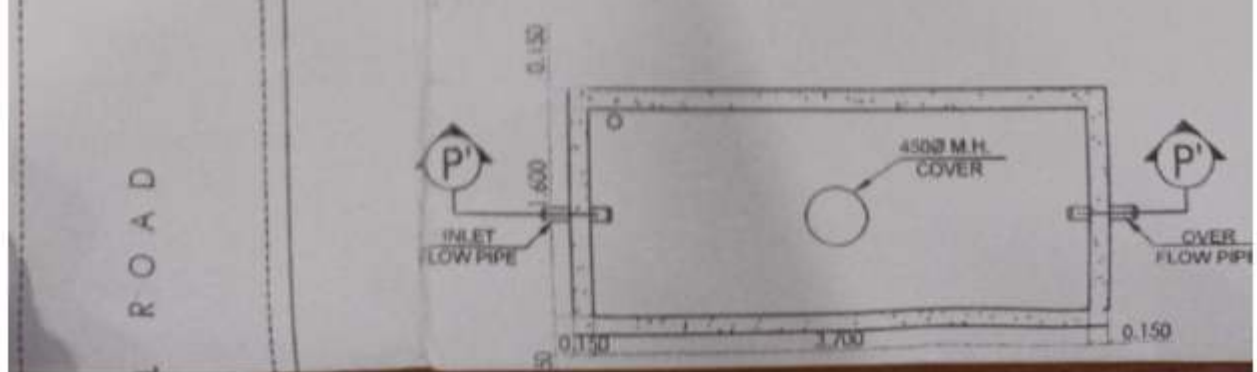

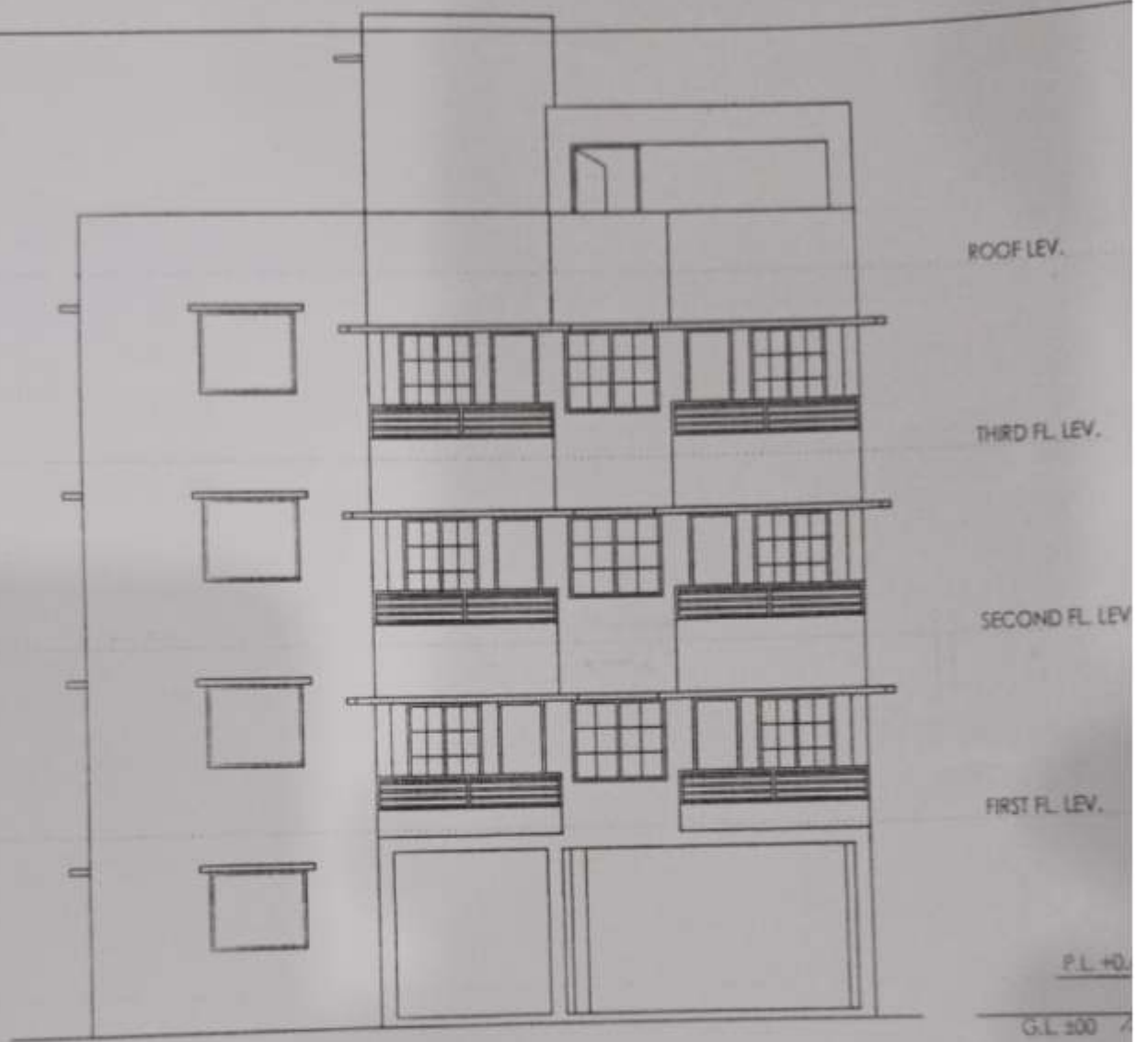

FRONT ELEVATION

4380 WIDE PASSAGE

13080

FERRUL CONNECTION

FRONT ELEVATION

4380 WIDE PASSAGE

SECTION AT X-X

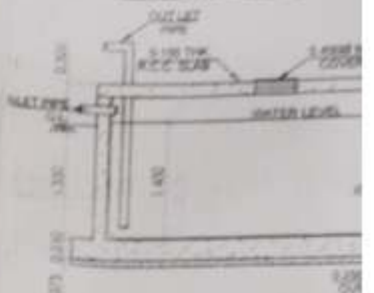

SECTION AT P-P

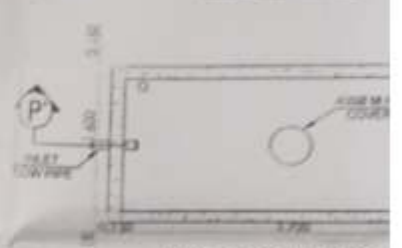

DETAIL OF SEMI UNDER GROUND WATER RESERVOIR (SCALE 1:20)

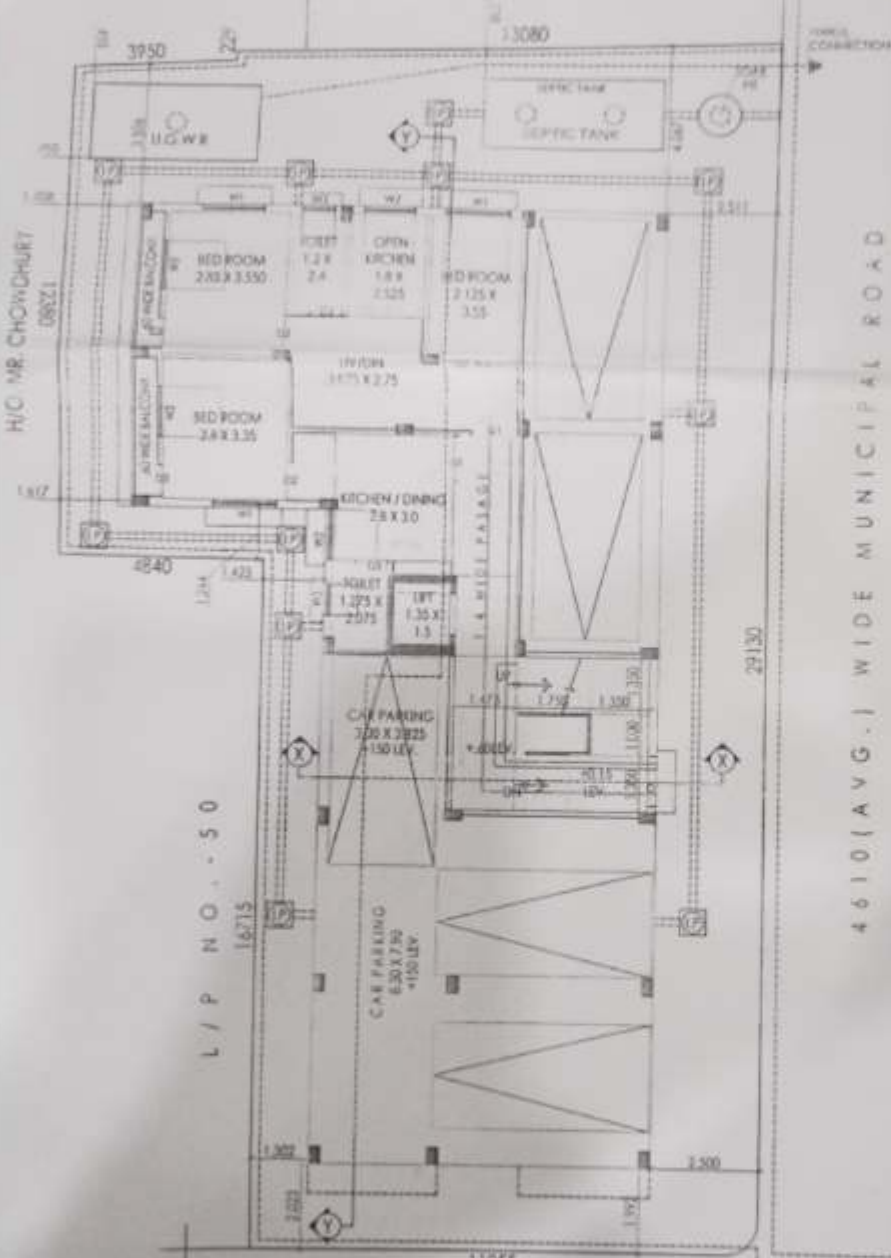

4610 (AVG.) WIDE MUNICIPAL ROAD

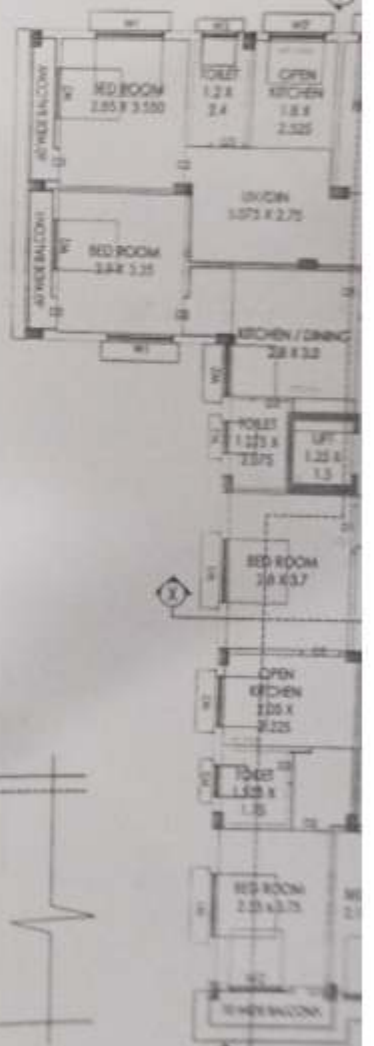

5015 (AVG.) WIDE SAHID COLONY MUNICIPAL ROAD

GROUND FLOOR PLAN (SCALE 1:100)

